

FINE ARTS

ENTER ONLINE: <http://cmsf.fairmanager.com> BY: TUESDAY, JUNE 11

\$5 REGISTRATION FEE PER EXHIBITOR

PER ENTRY FEE \$7.00

EACH EXHIBITOR IS LIMITED TO FIVE (5) TOTAL ENTRIES

PHYSICAL ENTRIES RECEIVED: FRIDAY, JUNE 21 2:00 pm TO 6:00 pm

AND SATURDAY, JUNE 22 9:00 am TO 2:00 pm

PHYSICAL ENTRIES RELEASED: MONDAY, JULY 29, 2:00 pm TO 6:00 pm

AND TUESDAY, JULY 30 9:00 am TO 2:00 pm

Original work. No Computer-Generated Art.

Exhibitor Credential – See Credential page of this handbook, page 6.

Awards

(Awards allocated at Judge's Discretion)

***Best of Show – Adult**

Judges Awards • Special Coordinator Awards

**Artist Awards Carol Bateman Award (based on her
on Love of Watercolor) Best Theme Award**

Special Awards for Theme Division

Artist's Reception

Tuesday, July 16 at 7:00 pm

By Invitation Only

No Children Please

Ribbons 1st - 3rd

Premiums Offered per Class Div. 300 Amateurs		
1st	2nd	3rd
\$30	\$20	\$15
Premiums Offered per Class Div. 301 Advanced Amateurs		
1st	2nd	3rd
\$60	\$45	\$30
Premiums Offered per Class Div. 302 Professionals		
1st	2nd	3rd
\$80	\$60	\$40

DEPARTMENT RULES

1. All entries must be entered on-line by Tuesday, June 11.
2. Exhibitors must be residents of San Luis Obispo County, Santa Barbara County limited to the Righetti and Santa Maria High School Districts, Monterey County limited to the King City High School District.
3. The Fair Management reserves the right to split the Fine Arts show into two showings or jury the show to a manageable size.
4. Divisions 300 to 302 are only open to adults 18 years or older.
5. All entries must be titled. All entries must be labeled with name and phone number on back of piece.
6. A single item framed constitutes an entry. Multiple items matted separately in one frame will not be accepted.
7. Paintings must be framed and prepared for hanging with wire and screw eyes that will support at least twice the weight of the framed painting. Gallery wrap canvas accepted. **For art over 16" X 24" please use plexiglass instead of glass.** No sawtooth hangers.
8. Paintings must not be larger than 40" in width or length including frame. No nameplates on frames allowed. No business cards are allowed.
9. Reasonable precaution will be taken in protection of exhibits. The 16th District Agricultural Association (California Mid-State Fair) will not be responsible for loss or damage, whatsoever the cause. The exhibitor must arrange for insurance if it is desired. Furthermore, the California Mid-State Fair will not be responsible for

accidents or loss that may occur to any of the exhibitors or exhibits at the show and the exhibitors shall hold the management harmless and indemnify it against any legal proceedings arising from such accident or loss. Presentation of entry form shall be deemed acceptance of the rules.

10. An Amateur is defined as a person who engages in an event or activity as a pastime rather than a profession and has been doing so for less than 3 years.
11. An Advanced Amateur is defined as one whose skills and intensive training approach the level of professional.
12. A Professional is defined as a person who engages in art activity as a livelihood or for financial remuneration.
13. All exhibits not claimed by 4:00 pm, Monday, July 30, 2018 will become the property of the California Mid-State Fair.
14. The Fair reserves the right to refuse any entry or to refuse to display any entry considered not to be in accordance with entry rules or to be considered inappropriate for a family-oriented exhibit with children of all ages.

Entries that are selected for display shall be limited to space available. Not all entries will be displayed.

THEME DIVISION

Let's have S'more Fun!

PHYSICAL ENTRIES RECEIVED:

FRIDAY, JUNE 21, 2:00 PM TO 6:00 PM AND

SATURDAY, JUNE 22, 9:00 AM TO 2:00 PM

DANISH SYSTEM OF JUDGING

Special Themed Awards

NO PREMIUMS OR SWEEPSTAKES

Each exhibitor is limited to One (1) Entry Per Class.

DIVISION 299 – THEME ITEMS

Class

1. Painting inspired by Vintage Travel Poster
2. Wood, Metal or Stone 3-D Sculpture - Must not exceed 30in in height or length
3. Painted Tile 4" x 4" or 6" x 6" inspired by Famous Artists...Claude Monet, Vincent van Gogh...Etc.

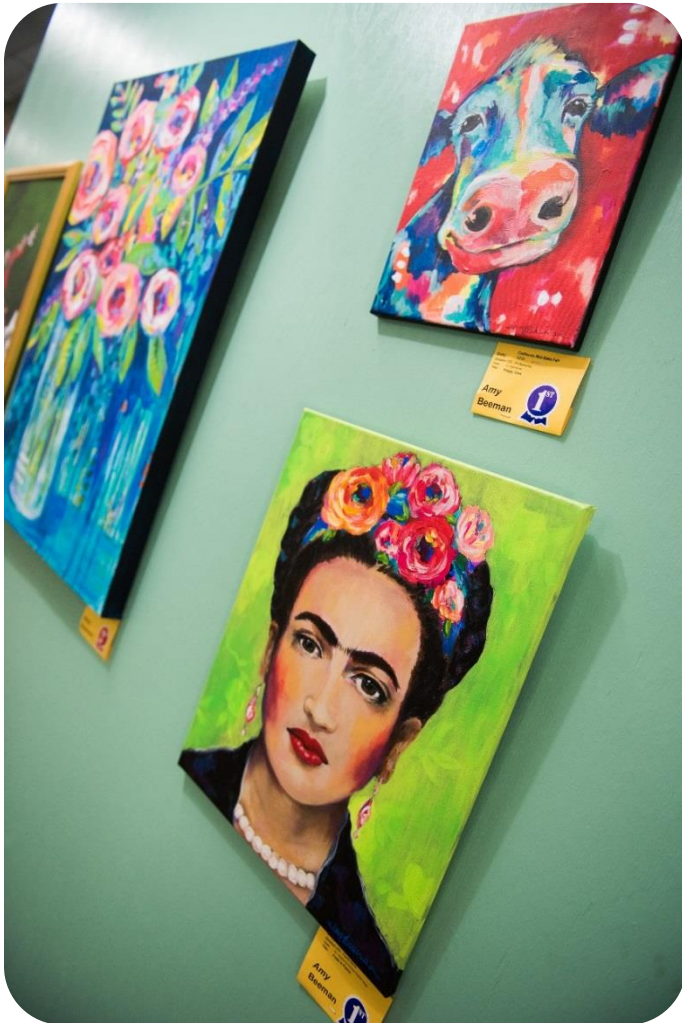

OPEN DIVISIONS 300 - 302

American System of Judging

DIVISION 300 - AMATEURS

DIVISION 301 - ADVANCED AMATEURS

DIVISION 302 - PROFESSIONALS

Class

1. Oil - Abstract
2. Oil - Representational
3. Acrylic - Abstract
4. Acrylic - Representational
5. Watercolor - Abstract
6. Watercolor - Representational
7. Pastel - Abstract
8. Pastel - Representational
9. Pencil/Charcoal & Ink - Abstract
10. Pencil/Charcoal & Ink - Representational
11. Collage
12. Intaglio Etchings
13. Theme – Let's have S'more Fun!
14. Agriculture
15. Animals
16. Miscellaneous 2-D Art

SUGGESTED FRAME SHOPS FOR MATTING:

EIGHTEEN-NINETY HOUSE

PHONE: 805-239-2919

HOURS: 10:00 am-4:30 pm Mon-Fri / 10:00 am-2:00 pm Sat

ADDRESS: 626 16th Street Paso Robles

THE ART WORKS

PHONE: 805-238-2977

HOURS: 10:00 am-5:00 pm Mon-Fri / 10:00 am-2:00 pm Sat

ADDRESS: 1336 Railroad Street Ste A Paso Robles